

Patient report

Bio-Rad DATE: 08/06/2019
D-10 TIME: 06:50 PM
S/N: #DJ4I016123 Software version: 4.30-2
Sample ID: 10583908
Injection date 08/06/2019 06:12 PM
Injection #: 23 Method: HbA1c
Rack #: --- Rack position: 4

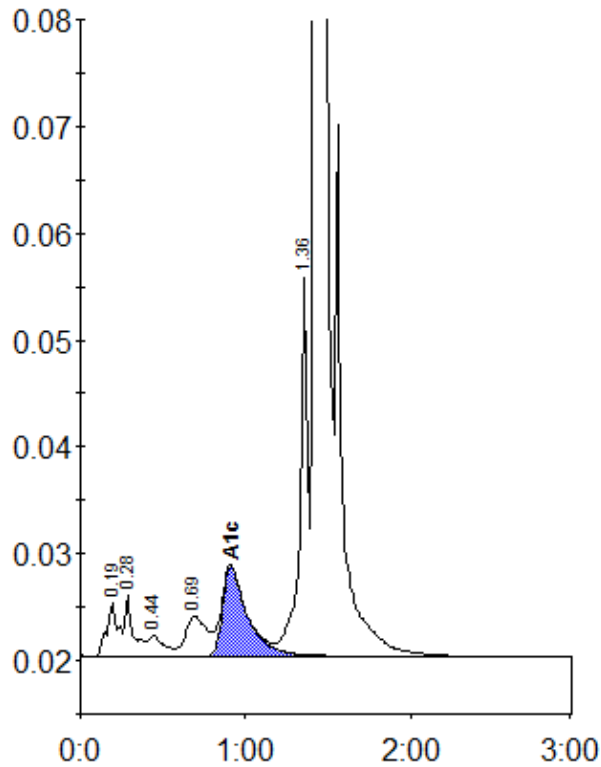

Peak table - ID: 10583908

Peak	R.time	Height	Area	Area %
A1a	0.19	5008	24067	1.0
A1b	0.28	5663	20252	0.8
F	0.44	1866	12454	0.5
LA1c/CHb-1	0.69	3735	33693	1.4
A1c	0.91	8390	87695	5.4
P3	1.36	35342	120523	5.0
A0	1.43	703714	2105972	87.6
Total Area:			2404656	

Concentration:	%
A1c	5.4